227 HAVE PERFECT RECORD

(Continued from Page One)

Reid, Joe Terry, David Wright, Carolyn Coleman, Priscilla Cole, Linda Carter, Alice Evans, Dorothy Grishaw, Jane H. Stanley, Donald Brown, Earl Day, Tom Evans, Lawrence Haley, Joe LeGrand, Herbert Martin, Ronald Millner, Cecil Phelps, Richard Smith, Thomas Torrence, Jimmie Halbrook, Lewis Sharp, Sue Giles, Annie Godsey, Carol Justice, Carolyn Keys, Barbara Jean Price.

Second grade: Kenneth Baldwin, Kenneth Ferguson, James Gurney, Ray Lewis, Steve Wingfield, Rebekah Barger, Katherine Caldwell, Patricia Ferguson, Carolyn Goad, Grey Holland, Mary Elizabeth King, Cynthia Richardson, Dianne Rush, Judy Smith, Kirkie Watson, Louis Fields, Ray Hollingsworth, Claude Richardson, Freddie Thomas, Susan Burke, Joan Ferguson, Linda Jarrell, Mary Catherine Mann, Lois Mays, Susan Nell O'Brien, Patricia Pankey, Anita Richardson, Linda Shouse, Katurah Smith, Vickie Smith, Helen Thompson, Jeannette Williams, Joyce Ann Holbrook, Louise Peck.

First grade: Charles Blackwell, Freddie Lee Godsey, Danny Herncall, Earle Wayne Martin, Irie Mays, Linda Mae Hal, Barbara Ann Reid, June An Wright, Jimime Cyrus, Carroll Goodrich, Ray Johnson, Scottie Morris, Corrine Abbitt, Nancy Cheatham, Nancy Cole, Helen Garrett, Helen Hollingsworth, Charlotte Ann Lawson, Brenda Richardson, Randy Ferguson, Billy Gutherie, Johnnie Johnson, Warren Mays, Billy Norcross, Delly O'Brien, Harry Williams, Eddie Peck, Faye Fuller, Sandra Harvey.

Darkleaf

(Continued from Page One)

this paper. T. W. Moses & Co. had an ad on their tobacco warehouse. L. F. Ferguson was selling fertilizer, and Purdum & Caldwell were leading merchants.

We are fortunate to have files of this paper, extending back to the first issue, January 6, 1892. But it is always a pleasure to have someone unearth an old copy and bring it in to us.

Senator Byrd asks for a general 4 per cent cut in the proposed Federal budget.

Subscription rate: $2.00 a year payable in advance.

Appomattox is a growing town.

Blacksburg, Va.- Yellow poplar, one of Virginia's most versatile and valuable tree species, grows well in most counties in the state. Well-cared-for stands of poplar, as shown above, will produce about 700 board feet of timber per year, or the equivalent of $12.00 per acre per year.

Growing Timber Is A Crop

Landowners throughout the state are urged to consider their growing timber as a crop. According to Forrest W. Patton, associate forester at VPI, yellow or tulip poplar is one of the state's most versatile and valuable woods. He points out that most of the furniture factories in the state depend on poplar as do veneer manufactures. Yellow poplar, contrary to belief, is a fast-growing tree. At first its growth is fairly slow, but after 20 years it picks up growth very rapidly. Land owners who have this valuable tree on their land should keep the trees in the woods until they are at least 16 to 18 inches in diameter on the stump. Trees smaller than 16 inches have little quality material in them and usually the market price is compartively low.

Patton points out that by keeping trees until they reach a larger size, the owner gets more money for the larger volume and higher quality.

In cutting poplar, the stands should not be clear cut. If a high volume must be cut, Patton advises that a few good trees be left on each acre to furnish seed to get another stand of poplar started.

The alternate cutting method is to select certain trees, only the slower growing and crowded trees leaving a good stand of timber to grow.

Landowners who have learned that timber is a crop can expect a return of $10 to $15.00 per year from their timber stands. More information is available from your county agent, Extension forester, or the Virginia Forest Service Forester in your area.

SEXES

It is every girl's dream to be swept off her feet by a man she can dominate. —Wall Street Journal.

PRINTING

ANY QUANTITY
BEST QUALITY

Prompt Service

Reasonable Prices

- ENVELOPES
- HANDBILLS
- BUSINESS FORMS
- PROGRAMS
- BOOKLETS
- CARDS
- DODGERS
- TABULATED FORMS
- GENERAL JOB PRINTING
- LETTERHEADS

Send your next order to . .

The Times-Virginian

CLASSIFIED ADS

CARD OF THANKS

I wish to thank my many friends and relatives for their kindness shown me during my stay in the hospital and since returning home. Thanks for the beautiful cards flowers, fruits and other gifts.
Mrs. Clarence Franklin.

A THANK YOU CARD

I would like to take this opportunity to thank all of my friends for their cards, fruits and visits during my recent stay in the hospital and since I have returned home.
Mrs. Virginia Hicks.
(1tp)

Lost and Found

LOST: Brown and black horn rimmed glasses. Lost Saturday from automobile.
Katherine North,
(1tp) Parkway Sandwich Shop.

Special Notices

WANTED: General Sewing. Contact Mrs. Ruth M. Wheeler, or call 4384.
(1tp)

Notice: I am not, nor will I be responsible for debts or encumbrances incurred by Mrs. James E. Maxwell, unless I am consulted first. T/Sgt. James E. Maxwell, P. O. Box 668, Albrook Air Force Base, C. Z. (1-27-2tp)

BAKE SALE

The Appomattox Chapter Future Homemakers of America will have a bake sale Saturday, February 5, beginning at nine in the morning. The sale will be held in Appomattox Hardware Sstore. The purpose of the sale is to make money so that the Chapter may carry out its program of work.
(1tp)

For Sale

FOR SALE: Fire Wood, round oak, stove length. $8.00 cord. $15.00 for two loads.
Billy Quld,
Rt. 1, Appomattox, Box, 12.
Phone 2044. (1tc)

FOR SALE: Clover seed. Also hay, clover and timothy mixed. See:
Mrs. J. P. Johnson,
Appomattox, Va.
(1-13-4tp)

MAGAZINE BARGAINS

New Subscribers only: 8 months Readers Digest for $1.00. New and Renewals: until Feb. 28, 30 months Ladies Home Journal, $6.00 (regular 3.50 12 months)
Mrs. W. B. Caldwell.
Phone 2085, Appomattox, Va.
(1tc)

FOR SALE: Duo-Therm Oil Circulator, 5-room size, perfect condition. See me at Appomattox Truck & Tractor, or call 3033 after 5:30.
Vern Torrence,
(1tp) Appomattox, Va.

WOMAN HIT BY METEORITE

A southern housewife, whose amazing accident made front-page news all over the world, tells her own story of what happened when stars really fell on Alabama. Read the revealing details of how it feels to be hit by a meteorite in the February 13th issue of
THE AMERICAN WEEKLY
Magazine in Colorgravure With The
BALTIMORE
SUNDAY AMERICAN
Order From Your
Local Newsdealer

SEE US
BEFORE BUYING
YOUR WINTER SUPPLY OF
COAL
Consult the New
APPOMATTOX COAL COMPANY
C. Vernell Mitchell, Manager
Tel. 3083
The best coal at the cheapest price.
(11-4-tfc)

FOR SALE: I have several bushels of clover seed at a discount. Call at Coleman's Feed Store or Wilson Scruggs' Store.
(1-27-2tp) J. S. Kinney.

FOR SALE: One No. 200 McCormick Manure Spreader on rubber. Good as new. Price very reasonable.
S. B. Marshall,
On State Route No. 645, one mile from Pump Station.
(1-20-tfc)

FOR SALE: Electric Frigidaire 40 gallon upright Hot Water Heater. New, still in crate. Retail price $142.95. Will sell for $100.00. Won this in Frigidaire Contest and already have one in use.
Fred Godsey,
Phone 3027, Appomattox, Va.
(1tc)

For Sale

FOR SALE: Three nice shoats for sale. One mile from Vera, Route 24.
(1tp) Mrs. Mary Turnes.

FOR SALE: See us for rubber stamps, daters, etc.
(2-3-tf) The Times-Virginian.

HOME VINEYARD GRAPE OFFER NO. 4-M — Consisting of 2 Red Brighton, 2 White Niagara, and 2 Favorite Blue Concord — total Six 2-year Grape Vines— for $3.30, Postpaid. Write for Free Copy New Spring Price List in color, offered by Virginia's Largest Growers of Fruit Trees, Nut Trees, Berry Plants, Grape Vines and Landscape Plant Material. Salespeople wanted.
WAYNESBORO NURSERIES
WAYNESBORO, VIRGINIA
(1tc)

FOR SALE: Recleaned Red Clover Seed. $35.00 per bushel.
C. A. Jamerson,
Pamplin, Va.
(2-3-2tp)

Plants For Sale: Cabbage, lettuce and strawberries. Also Pansies, Galardia and Shasta Daisies.
Mrs. L. M. Wilkes,
Appomattox, Va.
(2-3-2tc)

BALED HAY For Sale.
Sam R. Coleman,
Route 2, Gladstone, Va.
(2-3-2tp)

FOR SALE: One binder;
One two-horse wagon and body
One two-horse disc.
One 60-tooth spike harrow;
Set wagon harness, collar & lines;
Two 2-horse turn plows;
Three side swipes.
One 1-horse turn plow.
All in good shape. See—
K. L. Harris,
Appomattox, Va.
(2-3-2tp)

FOR SALE: One horse wagon. (Thornhill). See—
John Ranson
(1tp) Pamplin, Va.

AFTER 15 YEARS
PEN PALS MEET

The touching remance of two pen pals—an American girl and a Dutch boy—who waited 15 years to meet and marry. A real-life international love story heart-warmingly told. The unusual facts are presented in the February 13th issue of
THE AMERICAN WEEKLY
Magazine in Colorgravure With The
BALTIMORE
SUNDAY AMERICAN
Order From Your
Local Newsdealer

Help Wanted—Male

WANTED

Man with sales ability for established Life Insurance Debit.

Must be between ages 21 and 45, and live in or around Appomattox.

Above average starting salary and commissions.
Experience not necessary.
We train you.

Phone Lynchburg 2-7691
For interview.
(2-3-1tp)

For Rent

FOR REST: 3 room apartment. All conveniences. I mile from town. Available March 1. Apply to
Mrs. A. R. Harwood, Sr.
(1-27-55-tfc)

FOR RENT — Store Building at Hixburg, six miles north of Pamplin. General merchandise, gas and oil line. Living quarters available nearby. Good proposition, worth investigation. See or write,
William D. Hix,
Pamplin, Va., RFD 1.
1-27-4tp.

FOR RENT: Two large rooms, near Wilbun's Store. See
A. T. Inge,
Appomattox, Va.
(2-3-2tp

NOTICE: Rooms for rent by night or week.
Mrs. J. M. Rosser, Mgr.,
Hotel Appomattox
Appomattox, Va.
(8-19-tfc)

OFFICES FOR RENT: Several available for immediate occupancy. Year-round Air Conditioning, light and toilet facilities. See: The Bank of Appomattox.
(5-21-tfc)

Wanted To B[uy]

WE ARE NOW PA[YING]
70c TO 85c PER H[UNDRED]
POUNDS FOR MISCE[LLANEOUS]
SCRAP IRON — LIG[HT]
CUT APART, FRE[E]
RUBBER, WOOD,
BODIES, AND GALV[ANIZED]
IRON 45c PER HU[NDRED]
POUNDS.

HIGHEST PRICES P[AID]
RAGS AND OTHER M[ETALS]

LYNCHBURG IR[ON]
& METAL CO.

PARK AVE. & KEMP
LYNCHBURG, V[A.]
(10-28-tfc)

LOGS WANTED

At former Hunter Lum[ber]
in Appomattox

Now operating sawmill
yard and want

Pine, Poplar, Gum, Be[ech]
Sycamore, Maype, an[d]

Come by the sawmill fo[r]

See
L. M. Jones, Oper[ator]
or man on the yar[d]
(2-3-3tp)

Business Servic[es]

WANTED
Your Bank Accou[nt]
The Bank of Appom[attox]
Appomattox, Va.
Member F. D. I. C.

WE PUT WATER AN[Y]
WELLS DRILLED
PUMPS INSTALLED
(25 Years Experie[nce])
ALL WORK GUARA[NTEED]

ALTAVISTA WELL DRIL[LING]
Phone Hurt 2150 (C...
or
Apply at Trailor in fr[ont]
Court House. General D...
Rustburg, Va. Phone: ...
2-4821
12-23-6tp tfc

SIGMONS WELL DRI[LLING]
Wells Drilled and Cased, ...
foot. All work guaranteed ...
2771, Seay Brother Servic[e]
(11-4-tfc)

SEPTIC TANKS CLE[ANED]
Five years Experience, R...
rate. Satisfaction guar[anteed]
BILLY CARR...
Phone 3K4 Evergre[en]
1-27-tfc

FALWELL WELL CORP...
Drilled Water We[lls]
Pumps of all Kin[ds]
Irrigation Equipment
Free Esti[mates]
LARGEST WELL DRIL[LER]
IN CENTRAL VIRGI[NIA]
3732 Campbell Aven[ue]
Dial ENterprise 12...
Lynchburg, Virgini[a]
(1-27-:-3tmo)

Legals

VIRGINIA:
In the Clerk's Office of ... cuit Court of Appomattox ... on the 24th day of Januar[y] ...
Viola Blackwell Maxwell, ...
Against
Raymond Lee Maxwell, Def...

The object of this suit ... tain a divorce on the gro[und of] cruelty.

And it appearing by aff[idavit fil]ed that Raymond Lee Ma[xwell is] not a resident of Virginia ... hereby required to appea[r within] ten days after the due p... of this order and do what ... sary to protect his interes[t] ...
Teste:
C. W. Smith
Chas. F. P. Crawley, p. q.
(1-27-4tc)

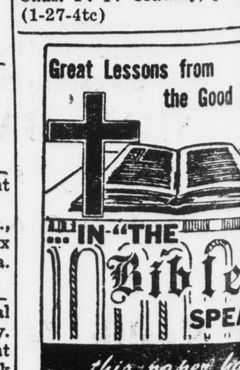

Clover Hill

Clover Hill, Feb. 1.- The meeting [of] the Clover Hill Home Demon[str]ation Club which was scheduled [for] Tuesday, Feb. 8, has been [pos]tponed to Tuesday, Feb. 15, on [acc]ount of the Sunday School [Tra]ining Course to be held at Lib[erty] Baptist Church Feb. 7-11. A [gue]st speaker has been secured for [the] night meeting of the club, and members are urged to attend. [Na]me of speaker and place of the [mee]ting will be announced next [wee]k.

[M]rs. C. D. Torrence and infant [son] were released from the hospi[tal] Sunday and will be at the home [of h]er parents, Mr. and Mrs. J. E. [Will]iams, of Lynchburg this week.

[Fr]iends of Dr. Fred Drinkard will [be g]lad to know he is still improv[ing] at his home in Raleigh, N. C.

[A] mild form of flu lasting about [forty]-eight hous, is prevalent in our [comm]unity and few families have [esca]ped. Some experienced severe [abdo]minal pain while others suffer [extr]eme nausea. The only advice [to t]hose who have had "it" can give you [who] have not, is, "Don't get it."

[Mr]. and Mrs. J. P. ohnson and [sons] Harold and Garland Johnson [spent] Sunday in Lynchburg with [Mr.] W. P. Lawrence.

[Mr]s. Alma Hemmer is visiting her [daug]hter, Mrs. James E. Jones and [famil]y at Portsmouth this week. She [will] return Sunday to the [home] of her parents, Mr. and Mrs. [M.] Hanenkrat, where she will [spend] a month or more.

[Mr]. and Mrs. Charles Hanenkrat [of R]ichmond stopped over for a visit Sunday afternoon with [her p]arents, after attending the fu[neral] in Roanoke of a cousin of Mrs. [Hane]nkrat. Other visitors in the [after]noon and evening were Mr. and [Mrs.] Carl Woody, of Lynchburg, and Mr. and Mrs. Stokes Arrington, of Pamplin.

Mrs. L. W. Carter, who has been spending some time with her son and family at Shipman, returned home Thursday. She reports her daughter-in-law much improved, after a recent illness.

Mr. and Mrs. Frank Hancock and two sons, Frankie and Steve, of Richmond spent Friday night with Mr. and Mrs. J. L. Torrence. They were accompanied home by Mrs. J. A. Conner and son, Bobby, who spent Saturday night with them returning home Sunday.

Miss June Conner and Mr. Don Thornhill spent Sunday in Richmond with Mr. and Mrs. Frank Hancock.

Mrs. Leo Quinn and son Pat visited her parents, Mr. and Mrs. D. N. Robertson Sunday.

Mr. and Mrs. S. B. Kidd motored to Lovingston Saturday and visited friends.

Mrs. Irene Trent, of Lynchburg and Mr. and Mrs. Charlie McFadden were Sunday visitors of Mr. and Mrs. Berkeley Ferguson.

The Mothers March of Dimes drive on Monday night netted $335.60, with more expected to come in. Mrs. T. M. Richardson was in charge of this drive.

We are glad to learn that Billy Trent is able to be in school again.

PREJUDICE

Children catch prejudice from their parents more surely than they catch measles. —Your Best Friends Are Your Children.

DISCIPLINE

In the old days when a youth started sowing wild oats, father started the threshing machine.
—Tama, Ia., News-Herald

LEE THEATRE
SHOWPLACE OF APPOMATTOX

NEW SCHEDULE: Two Shows each Night, 7 and 9 P. M.
Friday and Saturday, Last Show at 9:30 P. M.

FRIDAY & SATURDAY — — February 4-5
Mickey Rooney in
All Ashore
Also Gene Autry in
Last of The Pony Riders

MON., TUES., WED., THURS. — February 7-10
The Robe
The Finest of the Cinemascope pictures
(All Adult Tickets 10c Higher)

Save Now for Your
Future Security

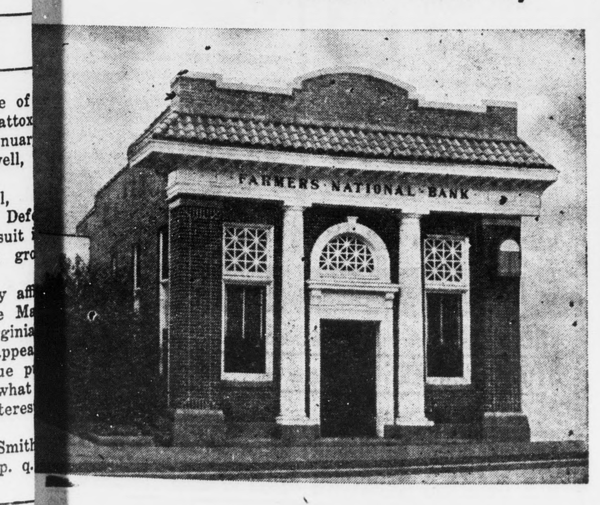

2% Interest Paid on Savings Deposits Compounded Semi-Annually

The Farmers National Bank

Appomattox, Virginia

MEMBER FEDERAL RESERVE SYSTEM

Stonewall

Stonewall, Feb. 1.- I do hope all the ground hogs will stay in tomorrow, so we will have some good weather. My, my, it has really been cold and bad.

We want to extend deepest sympathy to Mrs. Harman Jennings and her family in the loss of her brother, Mr. Edd Perdieu last week.

Mrs. Lester Carson visited her aunt, Miss Jean Howerton and her sister, Mrs. Davis Smith and family in Lynchburg last Monday.

Mr. and Mrs. Irby Wheeler expect to leave here on Feb. 12 to visit her brother, Mr. Harry Alvis and family in Florida for awhile. Hope for them a pleasant trip and will find it nice and warm down there.

Mr. and Mrs. Vinson Russell and children, of Richmond spent the week-end with her parents, Mr. and Mrs. Lyle Thomas.

Mr. and Mrs. Howlette Drinkard Jr. and Arlene Drinkard, of Lynchburg spent the week-end with Mr. and Mrs. Howlette Drinkard, Sr.

Mr. and Mrs. Lester Carson and Mr. and Mrs. Henry Beard and son Lawrence visited Mr. and Mrs. E. L. Chick over the week?end.

Mr. and Mrs. H. F. Drinkard were dinner guests of Mr. and Mrs. Irby Wheeler last Monday.

Miss Bertha Wheeler, of Richmond spent the week-end with her parents, Mr. and Mrs. Irby Wheeler.

This is sure bad weather on the tobacco grower who has not sold. So bad, the water freezes on it so badly. Can't get it ready for market unless it gets warmer. Only a few more days to sell it, too.

The Rev. and Mrs. F. J. Wingfield were visitors in this community last week. They are always welcome in the community.

Mr. and Mrs. Tilton Lee and children visited her parents, Mr. and Mrs. Wash Wheeler at Rustburg last Sunday.

Mr. and Mrs. Lyle Caldwell spent Sunday at Massie's Mill with their daughter, Mrs. Cabell Miller and her family.

Mr. Claude Chick, of Danville, spent Sunday with his sister, Mrs. C. D. Carson and her family.

Pamplin Rt. 1

Pamplin, R. F. D., Feb. 1.- Rev J. G. Thompson, of Lynchburg, and Rev. D. W. Persinger, of Pamplin, Charge, conducted the funeral of Mr Tommie H. Tolley on Sunday afternoon at Piney Ridge Church. The music was rendered by the Paulette Brothers, of Evergreen and Red House.

Mr. Tolley was one of the oldest members of Piney Ridge Church, and was loved by all who knew him.

The community wishes to express deepest sympathy to the loved ones.

Ralph Arrington returned to his home on Saturday, after being a patient in the Virginia Baptist Hospital for several days.

Mr. and Mrs. Witt Johnson and Mr. and Mrs. Jordan Newman, of Lynchburg visited Mrs. R. L. Tolley on Sunday.

Mr. Sherman Bushe has returned from Charlottesville, where he has been undergoing treatment in the hospital there. Mr. Bushe is much improved.

Mr. and Mrs. Jack Price and Robert Meadows, of Richmond visited Mrs. Annie Meadows and family on Sunday.

N. & W. OFFICAL APPEARS BEFORE HOUSE COMMITTEE

Roanoke, Va.- Stuart T. Saunders, vice president and general counsel of the Norfolk and Western Railway, this week told the House Ways and Means Committee in Washington that "restriction of foreign-produced residual oil would not work a hardship on anyone," but that the coal industry and the railroads were suffering severely from its unrestricted importation.

Saunders spoke in behalf of the three Pocahontas railroads — the N. & W., the Chesapeake and Ohio, and the Virginian—in support of an amendment to H. R. 1 fixing a quota on the import of such oil.

"I admit that it is a shortsighted policy which delegates the bituminous coal industry and the coal-hauling railroads to a stand-by status," he said. "It is a policy which might have tragic consequences in the event of another world-wide conflagration."

The official pointed out that the three roads now own eonugh freight cars and other facilities to handle 50 per cent more coal than they hauled last year and said that they could not be expected to maintain surplus idle equipment over long periods.

ONCE-A-YEAR PRICE

Sealy $39.95

74th ANNIVERSARY

- SAME HIGH COIL COUNT AS TOP-QUALITY MATTRESSES!
- SAME PRE-BUILT BORDERS, FOR YEARS OF LONGER WEAR!
- SAME TRU-BALANCE INNERSPRING UNIT, FOR THE *HEALTHFUL FIRMNESS* PIONEERED BY SEALY!
- SAME QUALITY DELUXE, DECORATOR-DESIGNED COVERS!
- SAME QUALITY MATCHING BOX SPRING, JUST $39.95!

It's here . . . the once-a-year savings spree that really smart home-makers wait all year for! Here are genuine SEALY mattresses . . . with so many high-priced, luxury features . . . at an all-time low price! You save dollars and dollars on every mattress you buy! . . . that's why you can afford new bedding for every room in your home during this sensational savings event! Compare these Sealy Anniversary Mattresses with mattresses selling for far more.

COPYRIGHT SEALY, INC.—1955

Scientifically Firm, Healthful Sleeping Comfort!

No More "Sleeping in a Bow"!
Worn, too-soft mattresses offer little or no support for your body! You slump into a dangerous "curve", awaken tired, unrested.

Sleep "Straight As An Arrow"!
On a Sealy Anniversary Mattress, thanks to Sealy's EXTRA support where your body needs it! It's a finer, FIRMER mattress that helps you wake refreshed and truly rested!

ROBINSON FURNITURE STORE

Dial 3331 Appomattox, Virginia